

HAMMER_{RIGID}

ORDER FORM 2022

Tel: 951-808-9131 FAX: 951-808-9949
Toll Free: 800-892-8998 www.colourswheelchair.com

Ver.10.1

DEALER		COLOURS INFORMATION For Office Use Only	
Dealer:		Order Date:	S/N:
Account:	P.O.#:		
Ordered By:			
Customer Name:			
Customer Weight:			
CHAIR INFORMATION		PRICE	
HAMMER Fixed FSH-RSH Max. Capacity 250Lbs		Base Wheel Chair Price \$ 2,832	
NOTE		Total Section A \$	
Main Frame : ZK55 & ZK60 High Grade A7000 Series Aluminum *For contact sports, No warranty applies.		Total Section B \$	
		Total Section C(Custom Parts Color) \$	
		Total Section D \$	
		Total Section E \$	
		Total Section F \$	
		ORDER GRAND TOTAL \$	

A FRAME COLORS & PARTS COLORS

FRAME COLORS							
Powder-Co	<input type="checkbox"/> Gloss Black	<input type="checkbox"/> Twilight Flake	<input type="checkbox"/> Yellow	<input type="checkbox"/> Magenta	<input type="checkbox"/> Fire Engine Red	<input type="checkbox"/> White	
<input type="checkbox"/> Neon Yellow	<input type="checkbox"/> Candy Blue	<input type="checkbox"/> Candy Purple	<input type="checkbox"/> Candy Green	<input type="checkbox"/> Candy Red	<input type="checkbox"/> Candy Raspberry	<input type="checkbox"/> Cobalt Blue	
<input type="checkbox"/> Brass Metallic	<input type="checkbox"/> Matte Gray	<input type="checkbox"/> Matte Purple	<input type="checkbox"/> Matte Blue	<input type="checkbox"/> Matte Green	<input type="checkbox"/> Matte Black	<input type="checkbox"/> Matte Red	
<input type="checkbox"/> Tiffany Blue	<input type="checkbox"/> Neon Red	<input type="checkbox"/> Neon Green	<input type="checkbox"/> Orange Sparkle	<input type="checkbox"/> Mellon Yellow	<input type="checkbox"/> Gun Smoke Silver	<input type="checkbox"/> Shocker Yellow	
	<input type="checkbox"/> Sparkle Burgundy	<input type="checkbox"/> Granny Sparkle Green	<input type="checkbox"/> Sparkle Sky Blue	<input type="checkbox"/> Reed Green	<input type="checkbox"/> Blue Lilac		STD
Special	<input type="checkbox"/> Polished						\$ 920
	<input type="checkbox"/> 24 karat Gold Plated						\$ CFP
PARTS COLORS (Custom Parts Color Section, Please see Section C)							
STD Color	Black Color (*Suspension Springs-Silver Color Only)-						\$ STD
Custom Color Main Bolt on Parts One Color Package	<input type="checkbox"/> Powder-Coated ()						\$ 345
Including: Backrest, Foot Plate, Backrest Brackets, Saddle Stops, Forks, Caps, Camber Discs ☆marked parts	<input type="checkbox"/> Polished						\$ 633
	<input type="checkbox"/> 24 karat Gold Plated						\$ CFP

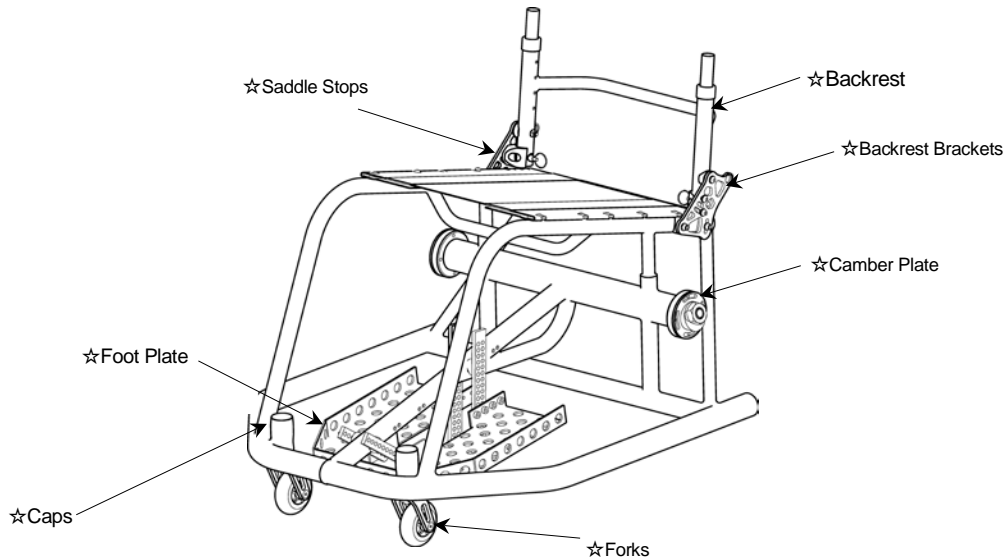

B FRAME MEASUREMENTS 1/2

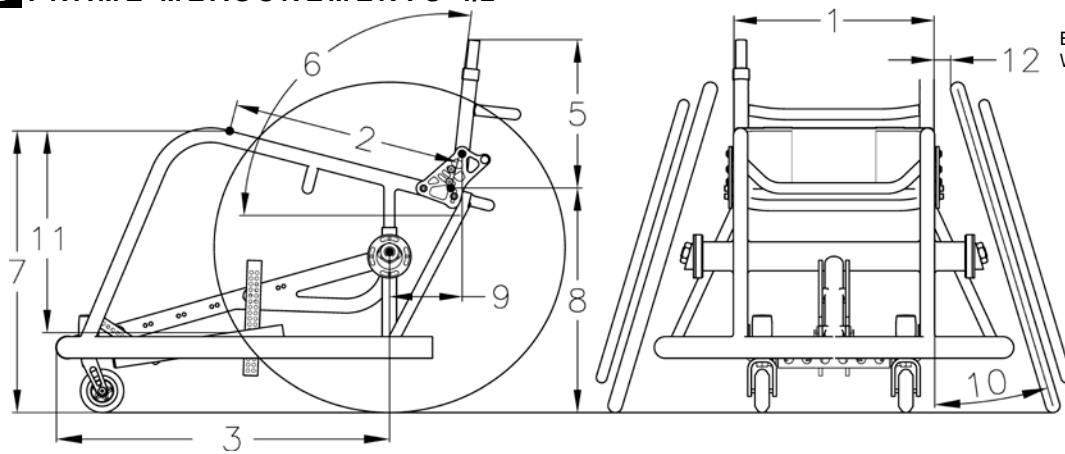

4. Wheelie Bar

Bolt on Single Wheelie Bar

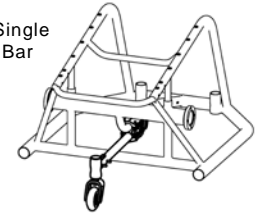

Dual Welded Wheelie Bars

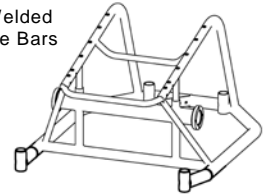

1. SEAT WIDTH	<input type="checkbox"/> 13" <input type="checkbox"/> 14" <input type="checkbox"/> 15" <input type="checkbox"/> 16" <input type="checkbox"/> 17" <input type="checkbox"/> 18"	\$ STD
	<input type="checkbox"/> 19" <input type="checkbox"/> 20"	\$ 345
2. SEAT DEPTH	Net Seat Depth <input type="checkbox"/> 13" <input type="checkbox"/> 14" <input type="checkbox"/> 15" <input type="checkbox"/> 16" <input type="checkbox"/> 17" <input type="checkbox"/> 18" <input type="checkbox"/> 19"	\$ STD
	<input type="checkbox"/> 20"	\$ 173
<input type="checkbox"/> Aluminum Seat Pan		\$ 282
<input type="checkbox"/> Positioning Frame Add (")		\$ 173
3. FRAME LENGTH	<input type="checkbox"/> 16" <input type="checkbox"/> 17" <input type="checkbox"/> 18" <input type="checkbox"/> 19" <input type="checkbox"/> 20" <input type="checkbox"/> 21" <input type="checkbox"/> 22"	\$ STD
	<input type="checkbox"/> Custom (")	\$ 173
4. WHEELIE BAR STYLE	<input type="checkbox"/> Omit Wheelie Bar	\$ STD
	<input type="checkbox"/> Bolt on Single Wheelie Bar	\$ 328
	<input type="checkbox"/> Dual Welded Wheelie Bars	\$ 504
FRAME OPTION	<input type="checkbox"/> STD	\$ STD
	<input type="checkbox"/> Offensive Wings	\$ 138
	<input type="checkbox"/> Basketball Roller	\$ 63

B FRAME MEASUREMENTS 2/2

5. BACKREST HEIGHT <small>* Rigidizer bar 3.25" deep std.</small>	<input type="checkbox"/> 8" <input type="checkbox"/> 9" <input type="checkbox"/> 10" <input type="checkbox"/> 11" <input type="checkbox"/> 12" <input type="checkbox"/> 13" <input type="checkbox"/> 14" <input type="checkbox"/> 15" <input type="checkbox"/> 16" <input type="checkbox"/> 17" <input type="checkbox"/> 18"	\$ STD
TYPE	<input type="checkbox"/> Locking mechanism with adjust. height & angle	\$ STD
	<input type="checkbox"/> Double Locking mechanism with adjust. height & angle	\$ 29
	<input type="checkbox"/> Folding with adjust. height & angle	\$ NCO
	<input type="checkbox"/> Welded Backrest Angle Set at (") to the ground *Non Folding Backrest only	\$ 173
CUSTOM	<input type="checkbox"/> Welded Side Guards *Non Folding Backrest only	\$ 518
	<input type="checkbox"/> Custom Backrest - (ie: double rigidizer bars, custom depth, custom height, etc)	\$ 173
6. BACKREST ANGLE	Set at (°) to the ground *STD 90° -	\$ STD
7. FRONT SEAT HEIGHT	<input type="checkbox"/> 15.5" <input type="checkbox"/> 16.0" <input type="checkbox"/> 16.5" <input type="checkbox"/> 17.0" <input type="checkbox"/> 17.5" <input type="checkbox"/> 18.0" <input type="checkbox"/> 18.5" <input type="checkbox"/> 19.0" <input type="checkbox"/> 19.5" <input type="checkbox"/> 20.0" <input type="checkbox"/> 20.5" <input type="checkbox"/> 20 7/8"	\$ STD
8. REAR SEAT HEIGHT	<input type="checkbox"/> 13.5" *24" Wheels only <input type="checkbox"/> 14.0" *24",25" Wheels only <input type="checkbox"/> 14.5" <input type="checkbox"/> 15.0" <input type="checkbox"/> 15.5" <input type="checkbox"/> 16.0" <input type="checkbox"/> 16.5" <input type="checkbox"/> 17.0" <input type="checkbox"/> 17.5" <input type="checkbox"/> 18.0" <input type="checkbox"/> 18.5" <input type="checkbox"/> 19.0" <input type="checkbox"/> 19.5" <input type="checkbox"/> 20.0" <input type="checkbox"/> 20 7/8"	\$ STD
9. CENTER OF GRAVITY	<input type="checkbox"/> 1.0" <input type="checkbox"/> 1.5" <input type="checkbox"/> 2.0" <input type="checkbox"/> 2.5" <input type="checkbox"/> 3.0" <input type="checkbox"/> 3.5" <input type="checkbox"/> 4.0" <input type="checkbox"/> 4.5" <input type="checkbox"/> 5.5" <input type="checkbox"/> 6.0" <input type="checkbox"/> 6.5" <input type="checkbox"/> 7.0"	\$ STD
10. CAMBER ANGLE	<input type="checkbox"/> 8° <input type="checkbox"/> 10° <input type="checkbox"/> 12° <input type="checkbox"/> 14° <input type="checkbox"/> 16° <input type="checkbox"/> 18° <input type="checkbox"/> 20° 	\$ STD
11. FRONT OF SEAT SLING TO FRONT OF FOOTREST	(")	
12. INSIDE WHEEL CLEARANCE	<input type="checkbox"/> 3/4 <input type="checkbox"/> 1" <input type="checkbox"/> 1 1/4" <input type="checkbox"/> 1 1/2" <input type="checkbox"/> 1 3/4" <input type="checkbox"/> 2"	\$ STD
<p>NOTE Hammer is a custom made wheelchair. If you would like to customize your Hammer beyond what is available on this order form, Please submit your request here. Colours will determine as to whether this request can be accomplished while maintaining the safety and integrity of the wheelchair. If it can be accomplished the quote will reflect any and all custom charges, thank you.</p>		

C SPECIAL PARTS COLORS (Please allow an additional 1-2 weeks delivery)

PARTS COLORS						
Powder-Coated	Gloss Black	Twilight Flake	Yellow	Magenta	Fire Engine Red	White
Neon Yellow	Candy Blue	Candy Purple	Candy Green	Candy Red	Candy Raspberry	Cobalt Blue
Brass Metallic	Matte Gray	Matte Purple	Matte Blue	Matte Green	Matte Black	Matte Red
Sparkle Burgundy	Neon Red	Neon Green	Orange Sparkle	Mellon Yellow	Gun Smoke Silver	Shocker Yellow
Tiffany Blue	Granny Sparkle Green	Sparkle Sky Blue	Reed Green	Blue Lilac		
Special Colors	Polished Aluminum 24 karat Gold Plated					

Please Choose the Color for each Part

*Parts not selected will be black color. (Suspension Spring: Silver Color)
*Minimum 3 parts selected per order.

*PC=Powder-Coated

Backrest Frame

PC () \$144

Polished..... \$259

Gold Plated..... CFP

Saddle Stops

PC () \$46

Polished..... \$132

Gold Plated..... \$CFP

Backrest Brackets

PC () \$104

Polished..... \$132

Gold Plated..... \$CFP

Camber Plates

PC () \$58

Polished..... \$86

Gold Plated..... \$CFP

Foot Plate

PC () \$52

Polished..... \$104

Gold Plated..... \$CFP

Cap

PC () \$23

Polished..... N/A

Gold Plated..... N/A

Forks

PC () \$75

Polished..... \$104

Gold Plated..... \$CFP

Fork (Single Wheelie Bar)

PC () \$40

Polished..... \$58

Gold Plated..... \$CFP

Forks (Dual Wheelie)

PC () \$75

Polished..... \$104

Gold Plated..... \$CFP

D COMPONENTS

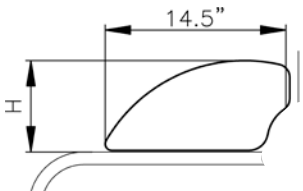
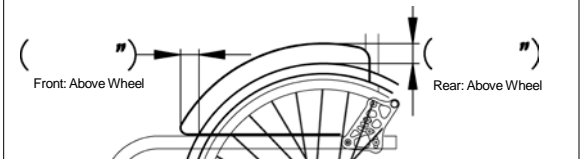
SIDE GUARDS									
<input type="checkbox"/> Rigid Side Guards - Black ABS	<input type="checkbox"/> Non-Removable <input type="checkbox"/> Removable <input type="checkbox"/> Removable w/Hole (\$12 up charge)	\$ 163						
	Size: <input type="checkbox"/> STD <input type="checkbox"/> Medium <input type="checkbox"/> Cut to Wheel (\$98 up charge)	Measurement							
	Color: Black Only								
<input type="checkbox"/> Rigid Side Guards - Aluminum	<input type="checkbox"/> Non-Removable <input type="checkbox"/> Removable	\$ 227						
	Size: <input type="checkbox"/> Medium Only <input type="checkbox"/> Cut to Wheel (\$98 up charge)	Measurement							
	Color <input type="checkbox"/> Black (STD) <input type="checkbox"/> Pol. Aluminum (STD)								
	<input type="checkbox"/> Powder Coated () (\$120 up charge)								
	<input type="checkbox"/> Gold Plate (+CFP)								
<table border="1"><tr><th>Height</th><th>Size</th></tr><tr><td>7.5"</td><td>STD</td></tr><tr><td>8.25"</td><td>Medium</td></tr></table>	Height	Size	7.5"	STD	8.25"	Medium			
Height	Size								
7.5"	STD								
8.25"	Medium								
SEAT CUSHION									
<input type="checkbox"/> SEAT FOAM CUSHION w/Nylon Thickness <input type="checkbox"/> 1" <input type="checkbox"/> 2" <input type="checkbox"/> 3" <input type="checkbox"/> 4"			\$ CFP						
Black Cover									
<input type="checkbox"/> Cushion Cover (Std. Foam Cushion Only)—Select Fabric () (\$90 up charge)									
-*Please see section F for other cushion choices.-									
MISCELLANEOUS									
<input type="checkbox"/> Frame Protectors / Black Leather/Zipper Type			\$ 94						
<input type="checkbox"/> E0978 Seat Belt w/Auto Buckle (BP) 1.5" Black Belt Only		E0978	\$ 98						
<input type="checkbox"/> Ratchet Strap <input type="checkbox"/> Small 8" <input type="checkbox"/> Medium 10" <input type="checkbox"/> Large 12"									
	\$ 250 \$ 250 \$ 270								
UPHOLSTERY CHOICE & COLOR									
<input type="checkbox"/> Standard Adjustable Ht Backrest Black Only			\$ STD						
<input type="checkbox"/> Adjustable Tension Backrest Black Only (*Not available with 8" Backrest Height)			\$ 150						
Options	<input type="checkbox"/> Fun Fabric: For Std. or Adj. Style (Choose From Choices on Page 6 and write below) (\$ 80 up charge)								

	<input type="checkbox"/> Backrest Leather Trim (outside panels)	(\$ up charge)	\$ CFP						
<input type="checkbox"/> Calf Strap <input type="checkbox"/> Black <input type="checkbox"/> Matching Fabric (\$66up charge) -Select Fabric ()	K0038		\$ 29						
<input type="checkbox"/> Matching Fabric on Padded Side Guards —Select Fabric ()			\$ 242						
NOTE									

FABRIC CHOICE SHEET

1. Camouflage Girls



2. Purple Zebra



3. Silver Grey Snake



5. Laughing Skulls



6. Purple Snake

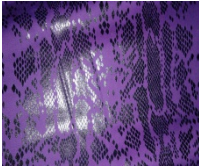

7. Sweetheart Pinup Girls



9. Blue Flames

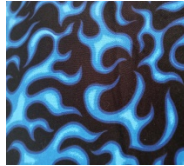

10. Artic Camo



11. Furry Friends



12. Supercars



13. Urban Camo

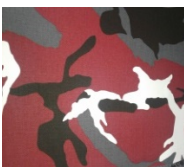

14. Superbikes



15. Sizzle Flames



16. Hot Rod Flames



17. Skulls w/ Attitude

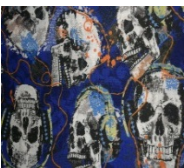

18. Sweet Pink



19. Heart and Soul



20. Home Run



21. Fuzzy Giraffe

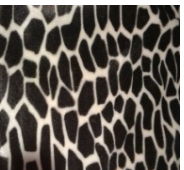

22. Cheetah



23. Paperweight Cobalt



24. Zig Zag Dots



25. Smokey Tribal Flames

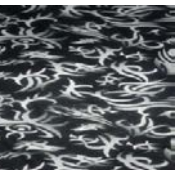

26. Rose and Rebellion



27. Tattoo Adventure(Cream

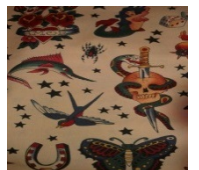

28. Red Tribal Flames

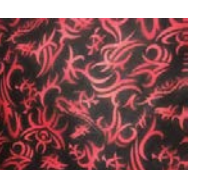

29. Tattoo Adventure(Black)

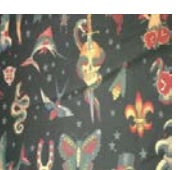

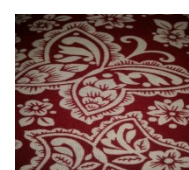

30. Butterfly Bandana

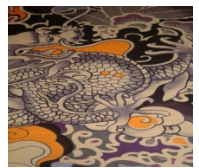

31. Tatsu Dragon



E WHEELS, TIRES, CASTERS, & FORKS

WHEELS															
Wire Wheels	<input type="checkbox"/> 24" (540) <input type="checkbox"/> 25" (559) <input type="checkbox"/> 26" (590)		\$ NCO \$ 299 \$ 299												
Spinergy Sport Spox 24 Spoke 	<input type="checkbox"/> 24" (540) <input type="checkbox"/> 25" (559) <input type="checkbox"/> 26" (590) <input type="checkbox"/> 27" (700C) 														
	Spoke Color <input type="checkbox"/> Black With Silver Hub <input type="checkbox"/> Red With Black Hub <input type="checkbox"/> Yellow With Black Hub <input type="checkbox"/> Blue With Black Hub <input type="checkbox"/> White With Black Hub 		\$ 1,060												
	<input type="checkbox"/> Custom Color Spoke Pattern <table border="1" style="display: inline-table; vertical-align: middle;"> <tr> <td></td> <td>Left Wheel</td> <td>Right Wheel</td> </tr> <tr> <td>Spokes Inside</td> <td></td> <td></td> </tr> <tr> <td>Spokes Outside</td> <td></td> <td></td> </tr> <tr> <td>Hub Color</td> <td><input type="checkbox"/> Black/<input type="checkbox"/> Silver</td> <td><input type="checkbox"/> Black/<input type="checkbox"/> Silver</td> </tr> </table>		Left Wheel	Right Wheel	Spokes Inside			Spokes Outside			Hub Color	<input type="checkbox"/> Black/ <input type="checkbox"/> Silver	<input type="checkbox"/> Black/ <input type="checkbox"/> Silver		\$ 1,160
		Left Wheel	Right Wheel												
Spokes Inside															
Spokes Outside															
Hub Color	<input type="checkbox"/> Black/ <input type="checkbox"/> Silver	<input type="checkbox"/> Black/ <input type="checkbox"/> Silver													
Spinergy Sport Lite Extreme "SLX" 24 Spoke 	<input type="checkbox"/> 18 Spokes <input type="checkbox"/> 24 Spokes <input type="checkbox"/> 24" (540) <input type="checkbox"/> 25" (559) <input type="checkbox"/> 26" (590) <input type="checkbox"/> 27" (700C)														
	Spoke Color <input type="checkbox"/> Black With Silver Hub <input type="checkbox"/> Red With Black Hub <input type="checkbox"/> Yellow With Black Hub <input type="checkbox"/> Blue With Black Hub <input type="checkbox"/> White With Black Hub <input type="checkbox"/> Neon Green With Black Hub <input type="checkbox"/> Pink With Black Hub <input type="checkbox"/> Orange With Black Hub <input type="checkbox"/> Purple With Black Hub		\$ 1,060												
	<input type="checkbox"/> Custom Color Spoke Pattern <table border="1" style="display: inline-table; vertical-align: middle;"> <tr> <td></td> <td>Left Wheel</td> <td>Right Wheel</td> </tr> <tr> <td>Spokes Inside</td> <td></td> <td></td> </tr> <tr> <td>Spokes Outside</td> <td></td> <td></td> </tr> <tr> <td>Hub Color</td> <td><input type="checkbox"/> Black/<input type="checkbox"/> Silver</td> <td><input type="checkbox"/> Black/<input type="checkbox"/> Silver</td> </tr> </table>		Left Wheel	Right Wheel	Spokes Inside			Spokes Outside			Hub Color	<input type="checkbox"/> Black/ <input type="checkbox"/> Silver	<input type="checkbox"/> Black/ <input type="checkbox"/> Silver		\$ 1,160
		Left Wheel	Right Wheel												
Spokes Inside															
Spokes Outside															
Hub Color	<input type="checkbox"/> Black/ <input type="checkbox"/> Silver	<input type="checkbox"/> Black/ <input type="checkbox"/> Silver													
HANDRIMS															
Type	<input type="checkbox"/> Standard For 24", 25" or 26", 700C(27") Wheel Anodized Black		\$ STD												
	<input type="checkbox"/> Vinyl Coated For 24", 25", 26" Wheel		\$ 180												
	<input type="checkbox"/> Spinergy Silver Brushed For 24", 25", 26" Wheel		\$ 160												
	<input type="checkbox"/> The Q-Grip Handrims : anti-slip, latex-free, r * Not available with Y-360 Billet Wheels available with		\$ 472												
	<input type="checkbox"/> OMIT HANDRIMS		\$ NCO												
TAB LENGTH	<input type="checkbox"/> Long Tabs (STD inside clearance 3/4")		\$ STD												
	<input type="checkbox"/> Short Tabs (Inside clearance 1/2") *Not available with Natural Fit Handrim with thumb grip		\$ STD												
	<input type="checkbox"/> Short Tab (Set closest to wheel cut off excess)		\$ 30												
TIRES															
<input type="checkbox"/> Primo High Pressure Tire <input type="checkbox"/> 24"x1", <input type="checkbox"/> 25"x1", <input type="checkbox"/> 26"x1", <input type="checkbox"/> 27" 700C Gray Tire with black wall Only		E2211/E2212	\$ STD												
<input type="checkbox"/> Primo High Pressure Tire <input type="checkbox"/> 24"x1", <input type="checkbox"/> 25"x1" or <input type="checkbox"/> 26"x1" <input type="checkbox"/> Blue <input type="checkbox"/> Red		E2211/E2212	\$ 75												
CASTERS															
SIZE	TIRE WIDTH	HUB COLOR	TIRE COLOR	DESCRIPTION											
<input type="checkbox"/> 3"	1"	Black Hub	Black Tire Only	Polyurethane	\$ STD										
<input type="checkbox"/> 3"	1"	Plastic Black Hub	Clear Tire Only	Lighted, Polyurethane	\$ 75										
<input type="checkbox"/> 3"	1"	Red Hub	Red Tire Only	Polyurethane	\$ STD										
<input type="checkbox"/> 3"	1"	Black Hub	Clear Tire Only	Polyurethane	\$ STD										
<input type="checkbox"/> 3"	1"	Aluminum Silver Hub	Black Tire Only	Made By Frog Legs	\$ 190										
<input type="checkbox"/> 3"	1"	Aluminum Black Hub	Black Tire Only	Made By Frog Legs	\$ 190										
<input type="checkbox"/> 3"	1.5"	Aluminum Silver Hub	Black Tire Only	Soft Roll Made By Frog Legs	\$ 190										
<input type="checkbox"/> 3"	1.5"	Aluminum Black Hub	Black Tire Only	Soft Roll Made By Frog Legs	\$ 190										
<input type="checkbox"/> "	<input type="checkbox"/> 1"OR <input type="checkbox"/> 1.5"	Hub Color:	Tread Color:	Soft Roll Made By Frog Legs	E2222 \$ CFP										
FORKS															
<input type="checkbox"/> STD Aluminum Forks Black Only					\$ STD										

G CHAIR OPTIONS 1 / 2

SEAT CUSHION								
SUPRACOR® WHEELCHAIR CUSHIONS								
Stimulite® Contoured Cushion *Black Upholstery only *Comes with Zipper Pouch <input type="checkbox"/> Extra Sensitive (\$35 up charge) <input type="checkbox"/> Sling Style Bottom (\$52 up charge) <input type="checkbox"/> Custom Size (\$- CFP) W(") x D(") <input type="checkbox"/> Extra Cover (\$104 up charge)	<input type="checkbox"/> W14"xD16" (CD1416)	E2603	\$ 615				
	<input type="checkbox"/> W16"xD16" (CD1616)	E2603	\$ 615				
	<input type="checkbox"/> W16"xD18" (CD1618)	E2603	\$ 615				
	<input type="checkbox"/> W18"xD16" (CD1816)	E2603	\$ 615				
	<input type="checkbox"/> W18"xD18" (CD1818)	E2603	\$ 615				
	<input type="checkbox"/> W18"xD20" (CD1820)	E2603	\$ 621				
	<input type="checkbox"/> W20"xD16" (CD2016)	E2603	\$ 621				
	<input type="checkbox"/> W20"xD18" (CD2018)	E2603	\$ 621				
	<input type="checkbox"/> W20"xD20" (CD2020)	E2603	\$ 638				
	Stimulite® Slimline Cushion *Black Upholstery only <input type="checkbox"/> Extra Sensitive (\$35 up charge) <input type="checkbox"/> Sling Style Bottom (\$52 up charge) <input type="checkbox"/> Custom Size (\$- CFP) W(") x D(") <input type="checkbox"/> Extra Cover (\$75 up charge)	<input type="checkbox"/> W14"xD16" (SM1416)	E2603	\$ 388			
<input type="checkbox"/> W16"xD16" (SM1616)		E2603	\$ 388				
<input type="checkbox"/> W16"xD18" (SM1618)		E2603	\$ 388				
<input type="checkbox"/> W18"xD18" (SM1818)		E2603	\$ 388				
<input type="checkbox"/> W18"xD20" (SM1820)		E2603	\$ 426				
<input type="checkbox"/> W20"xD16" (SM2016)		E2603	\$ 426				
<input type="checkbox"/> W20"xD18" (SM2018)		E2603	\$ 426				
<input type="checkbox"/> W20"xD20" (SM2020)		E2603	\$ 450				
Stimulite® Corbee Pediatric *Black Upholstery only <input type="checkbox"/> Extra Cover (\$75 up charge)	<input type="checkbox"/> W10"xD10" (PD1010)	E2603	\$ 258				
	<input type="checkbox"/> W12"xD12" (PD1212)	E2603	\$ 258				
	<input type="checkbox"/> W14"xD14" (PD1414)	E2603	\$ 258				
			<input type="checkbox"/> Extra Sensitive (\$35 up charge) <input type="checkbox"/> Sling Style Bottom (\$52 up charge) <input type="checkbox"/> Custom Size W(") x D(") (\$- CFP)					
ROHO WHEELCHAIR CUSHIONS								
Choose Size	<input type="checkbox"/> 4" HIGH PROFILE® QUADTRO SELECT® CUSHION *Black Upholstery <input type="checkbox"/> Extra Cover (\$+57) only-			E2622-2623	\$ 582			
	<input type="checkbox"/> W12"xD12"	<input type="checkbox"/> W12"xD13"	<input type="checkbox"/> W13"xD13"	<input type="checkbox"/> W13"xD15"	<input type="checkbox"/> W13"xD16"	<input type="checkbox"/> W15"xD13"	<input type="checkbox"/> W15"xD15"	
	<input type="checkbox"/> W15"xD16"	<input type="checkbox"/> W15"xD18"	<input type="checkbox"/> W16"xD15"	<input type="checkbox"/> W16"xD16"	<input type="checkbox"/> W16"xD18"	<input type="checkbox"/> W16"xD20"	<input type="checkbox"/> W18"xD15"	
	<input type="checkbox"/> W18"xD16"	<input type="checkbox"/> W18"xD18"	<input type="checkbox"/> W18"xD20"	<input type="checkbox"/> W18"xD22"	<input type="checkbox"/> W20"xD16"	<input type="checkbox"/> W20"xD18"	<input type="checkbox"/> W20"xD20"	
	<input type="checkbox"/> W20"xD22"	<input type="checkbox"/> W22"xD18"	<input type="checkbox"/> W22"xD20"	<input type="checkbox"/> W22"xD22"	<input type="checkbox"/> Custom Size W(") x D(") (\$+CFP)			
Choose Size	<input type="checkbox"/> 3" MID PROFILE® QUADTRO SELECT® CUSHION *Black Upholstery only <input type="checkbox"/> Extra Cover			E2622-2623	\$ 582			
	<input type="checkbox"/> W15"xD15"	<input type="checkbox"/> W15"xD16"	<input type="checkbox"/> W16"xD16"	<input type="checkbox"/> W16"xD18"	<input type="checkbox"/> W18"xD16"	<input type="checkbox"/> W18"xD18"		
	<input type="checkbox"/> Custom Size W(") x D(") (\$+CFP)							
Choose Size	<input type="checkbox"/> 2" LOW PROFILE® QUADTRO SELECT® CUSHION *Black Upholstery only <input type="checkbox"/> Extra Cover (\$+57)			E2622-2623	\$ 582			
	<input type="checkbox"/> W12"xD12"	<input type="checkbox"/> W12"xD13"	<input type="checkbox"/> W13"xD13"	<input type="checkbox"/> W13"xD15"	<input type="checkbox"/> W13"xD16"	<input type="checkbox"/> W15"xD13"	<input type="checkbox"/> W15"xD15"	
	<input type="checkbox"/> W15"xD16"	<input type="checkbox"/> W15"xD18"	<input type="checkbox"/> W16"xD15"	<input type="checkbox"/> W16"xD16"	<input type="checkbox"/> W16"xD18"	<input type="checkbox"/> W16"xD20"	<input type="checkbox"/> W18"xD15"	
	<input type="checkbox"/> W18"xD16"	<input type="checkbox"/> W18"xD18"	<input type="checkbox"/> W18"xD20"	<input type="checkbox"/> W20"xD16"	<input type="checkbox"/> W20"xD18"	<input type="checkbox"/> W20"xD20"	<input type="checkbox"/> Custom Size W(") x D(") (\$+CFP)	
STAR CUSHIONS								
Galaxy Cushion *Black Upholstery only <input type="checkbox"/> W14"xD14" (GXY 1414-2) <input type="checkbox"/> W16"xD14" (GXY 1614-2) <input type="checkbox"/> W16"xD18" (GXY 1618-2) <input type="checkbox"/> W18"xD18" (GXY 1818-2) <input type="checkbox"/> W20"xD16" (GXY 2016-2) <input type="checkbox"/> W20"xD20" (GXY 2020-2)	<input type="checkbox"/> W14"xD16" (GXY 1416-2)	<input type="checkbox"/> W16"xD16" (GXY 1616-2)	<input type="checkbox"/> W18"xD16" (GXY 1816-2)	<input type="checkbox"/> W18"xD20" (GXY 1820-2)	<input type="checkbox"/> W20"xD18" (GXY 2018-2)	Choose Zoning Options <input type="checkbox"/> Standard - Dual Valve <input type="checkbox"/> Dual Valve - Front to Back <input type="checkbox"/> Four Valve <input type="checkbox"/> Simple - Single Valve <input type="checkbox"/> Four Valve - Enhanced <input type="checkbox"/> Four Valve - Front to Back	E2624	\$ CFP
	⇒							
THE CURVE CUSHION *Black Upholstery only <input type="checkbox"/> Extra Cover (\$+ 40)	<input type="checkbox"/> W10"xD10"	<input type="checkbox"/> W10"xD11"	<input type="checkbox"/> W10"xD11"	<input type="checkbox"/> W10"xD12"	<input type="checkbox"/> W11"xD12"	<input type="checkbox"/> W12"xD12"	\$ 127	
	<input type="checkbox"/> W12"xD13"	<input type="checkbox"/> W12"xD14"	<input type="checkbox"/> W13"xD11"	<input type="checkbox"/> W13"xD12"	<input type="checkbox"/> W13"xD13"	<input type="checkbox"/> W13"xD14"		
	<input type="checkbox"/> W14"xD14"	<input type="checkbox"/> W14"xD15"	<input type="checkbox"/> W14"xD16"	<input type="checkbox"/> W15"xD14"	<input type="checkbox"/> W15"xD15"	<input type="checkbox"/> W15"xD16"		
	<input type="checkbox"/> W16"xD14"	<input type="checkbox"/> W16"xD15"	<input type="checkbox"/> W16"xD16"	<input type="checkbox"/> W16"xD17"	<input type="checkbox"/> W16"xD18"	<input type="checkbox"/> W17"xD16"		
	<input type="checkbox"/> W17"xD17"	<input type="checkbox"/> W17"xD18"	<input type="checkbox"/> W18"xD16"	<input type="checkbox"/> W18"xD17"	<input type="checkbox"/> W18"xD18"			

Valid from 2022 Prices & Specifications Are Subject To Change Without

G CHAIR OPTIONS 2 / 2

SEAT CUSHION			
Exgel Kaji Cushion			
For Comfortable Sitting To Prevent Pressure Sores			
<input type="checkbox"/> Owl Regular(1.6" Thick) Incontinence Cover Only	<input type="checkbox"/> W14"xD16"	E2603 \$ 362
	<input type="checkbox"/> W15"xD16"	E2603 \$ 362
	<input type="checkbox"/> W16"xD16"	E2603 \$ 362
	<input type="checkbox"/> W18"xD16" * No Custom Sizes	E2603 \$ 408
<input type="checkbox"/> Owl High(3.1" Thick) Incontinence Cover Only	<input type="checkbox"/> W14"xD16"	E2603 \$ 437
	<input type="checkbox"/> W15"xD16"	E2603 \$ 437
	<input type="checkbox"/> W16"xD16"	E2603 \$ 437
	<input type="checkbox"/> W18"xD16"	E2603 \$ 495
	<input type="checkbox"/> W18"xD18" * No Custom Sizes	E2603 \$ 495
<input type="checkbox"/> Owl Contour(4.3" Thick) Incontinence Cover Only	<input type="checkbox"/> W14"xD16"	E2603 \$ 454
	<input type="checkbox"/> W15"xD16"	E2603 \$ 454
	<input type="checkbox"/> W16"xD16"	E2603 \$ 454
	<input type="checkbox"/> W18"xD16"	E2603 \$ 495
<input type="checkbox"/> Owl Deep Contour(4.3" Thick) <input type="checkbox"/> W14"xD16" \$ 458 * No Custom Sizes- Incontinence Cover Only <input type="checkbox"/> W14"xD16" \$518 <input type="checkbox"/> W15"xD16" \$518 <input type="checkbox"/> W16"xD16" \$518 <input type="checkbox"/> W18"xD16" \$558			
<input type="checkbox"/> Standard Regular(1.4" Thick) Easy to Use Flat Style (superior pressure redistribution) • • For Pressure E2622-2623 <input type="checkbox"/> W12" x D12" \$368 <input type="checkbox"/> W13" x D13" \$368 <input type="checkbox"/> W14" x D14" \$368 <input type="checkbox"/> W14" x D16" \$368 <input type="checkbox"/> W16" x D16" \$368 <input type="checkbox"/> W16" x D17" \$368 <input type="checkbox"/> W17" x D16" \$368 <input type="checkbox"/> W17" x D17" \$368 <input type="checkbox"/> W18" x D16" \$391 <input type="checkbox"/> W18" x D18" \$391 <input type="checkbox"/> W18" x D19" \$440 <input type="checkbox"/> W18" x D20" \$440 <input type="checkbox"/> W19" x D19" \$440			
<input type="checkbox"/> Standard High(2.6" Thick) Incontinence Cover Only E2622 *Black Upholstery only			
<input type="checkbox"/> W12" x D12" \$383 <input type="checkbox"/> W13" x D13" \$ 383 <input type="checkbox"/> W14" x D14" \$383 <input type="checkbox"/> W14" x D16" \$ 383 <input type="checkbox"/> W16" x D16" \$383 <input type="checkbox"/> W16" x D17" \$383 <input type="checkbox"/> W17" x D16" \$383 <input type="checkbox"/> W17" x D17" \$383 <input type="checkbox"/> W18" x D16" \$460 <input type="checkbox"/> W18" x D18" \$460 <input type="checkbox"/> W18" x D19" \$512 <input type="checkbox"/> W18" x D20" \$512 <input type="checkbox"/> W19" x D19" \$512 <input type="checkbox"/> W18" x D19" \$512			
<input type="checkbox"/> Standard Anti-Thrust(2.6" Thick) * No Custom Sizes Incontinence Cover Only	<input type="checkbox"/> W16 x D16 \$460 <input type="checkbox"/> W18 x D16 \$500 <input type="checkbox"/> W18 x D18 \$500	Prevents Unwanted Forward Movement of lower back and hip bone	
<input type="checkbox"/> Lite Regular(2.2" Thick) <input type="checkbox"/> W16" x D16" \$374 <input type="checkbox"/> W18" x D16" \$397 <input type="checkbox"/> W18" x D18" \$397 * No Custom Sizes- Incontinence Cover Only			
<input type="checkbox"/> Lite High(3.0" Thick) <input type="checkbox"/> W16" x D16" \$408 <input type="checkbox"/> W18" x D16" \$431 <input type="checkbox"/> W18" x D18" \$431 * No Custom Sizes- Incontinence Cover Only			